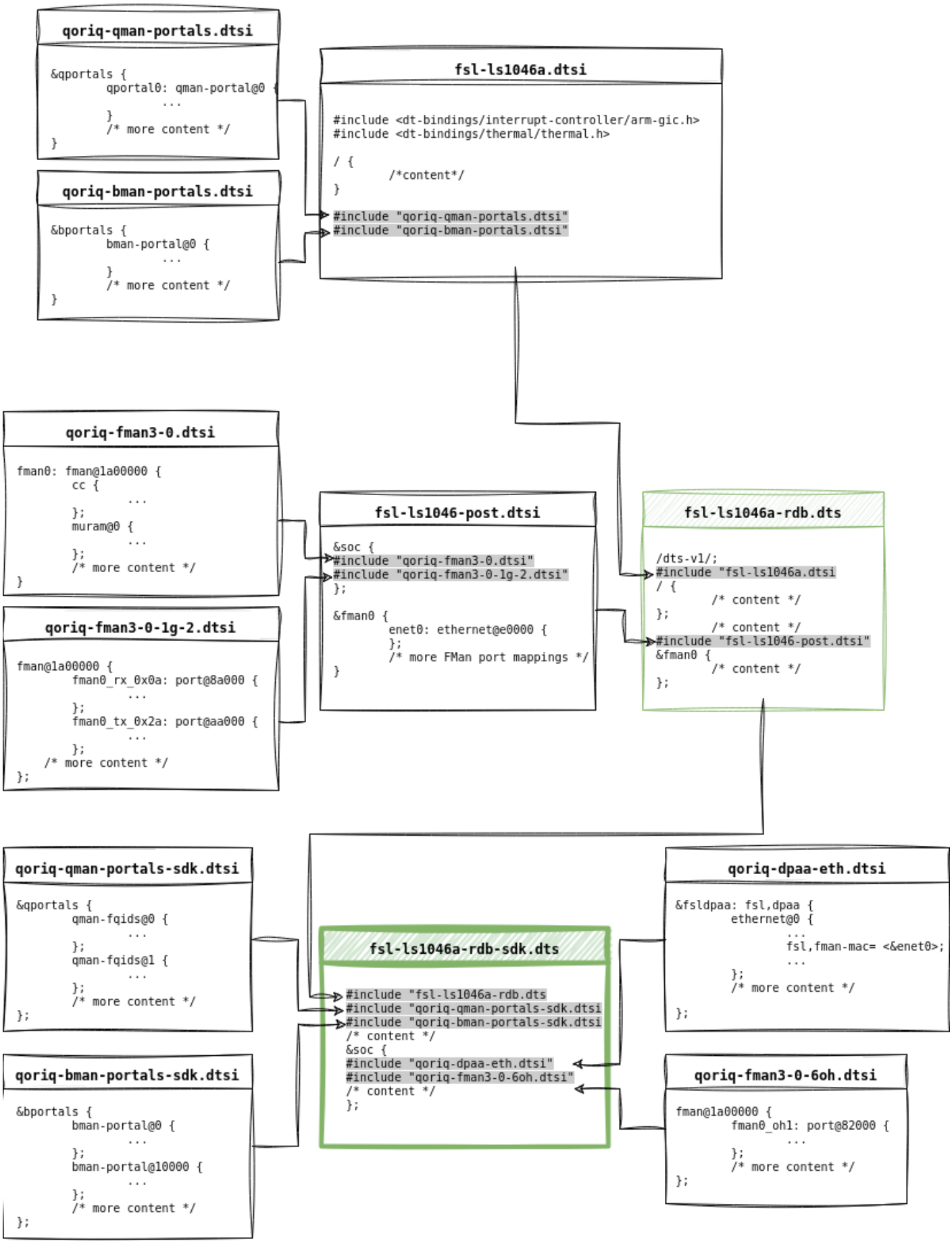11-16-23-dts-rdb-overlay